

1ST ALTO

THE MAN THAT GOT AWAY

2nd AUTO THE MAN THAT GOT AWAY

(A) *en* *mp*

(B)

(C) (D)

(E) *unsp*

(F)

(G)

LOW VOICE LEAD *mp* A TEMPO *Rit*

A TEMPO

1ST TENOR THE MAN THAT GOT AWAY

15-12

Empty musical staff.

Empty musical staff.

Empty musical staff.

2nd TENOR

THE MAN THAT GOT AWAY

A

ENS MP

B

C

D

E

F

G

COLLA VOCE

A TEMPO

A TEMPO

RALL

BARI THE MAN THAT GOT AWAY

ENS *mp*

A

B

C

D

E

UNI *p*

F

G

Colla Voce

mp

A Tempo

Rit

A Tempo

B/5 (22) Vocal "C"

135 TPI

THE MAN THAT SAT AWAY

Transcriber/Arranger: John Farley & Judy Garland record copy

TO TINS

2/4 T.P. THE MAN THAT GOT AWAY

TO TINS

3rd TPT THE MAN THAT GOT AWAY

TO TINS

THE MAN THAT GOT AWAY

TO TINS

1st TRUMP

THE MAN THAT GOT AWAY

SOLO

2nd TRONB THE MAN THAT GOT AWAY

COLLA VOCE

A TEMPO

TO CURS

A TEMPO

mp

rit

3rd TROB THE MAN THAT GOT AWAY

4th Tromb THE MAN THAT GOT AWAY

GUITAR

PLANO STR THE MAN THAT SOT AWAY

GUITAR

Piano Solo

[E] Dm7 | D#9 | C/E - C#7 C | A+ - A+ 5 //

COUL VOCE p Dm7 Em7 F#7 Dm7 | Dm7 ^{b5} Dm7 ^{b5}

A TEMPO C ^{b5} C ^{b5}

RALL S#9 S9 S13 S // A TEMPO C#9 - F#9 F#9 3 2

C#9

BAR THE MAN THAT GOT AWAY

DRUMS

VERY SLOW

THE MAN THAT GOT AWAY

(TB PICKUP) - 4's

Piano Solo THE MAN THAT GOT AWAY

Piano Solo

S

COULD VOICE

A Tempo

RALL

Vocal THE MAN WHO GOT AWAY

(SUE DOWN) A

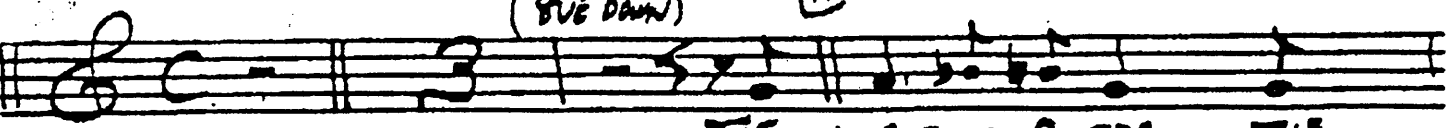

THE NIGHT IS BITTER THE

STARS HAVE LOST THEIR GLITTER THE WINDS SHOW COLOUR SUDDENLY YOU'RE OLDER

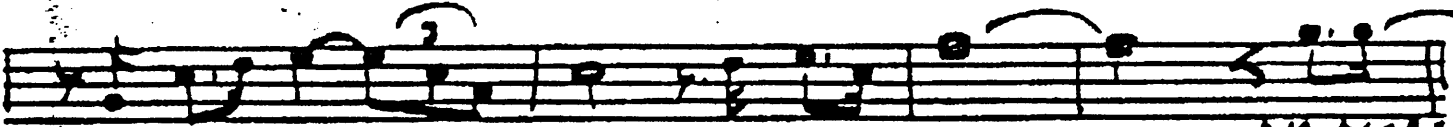

AND ALL BECAUSE OF THE MAN THAT GOT AWAY NO MORE

HIS EAGER CALL THE WRITINGS ON THE WALL THE

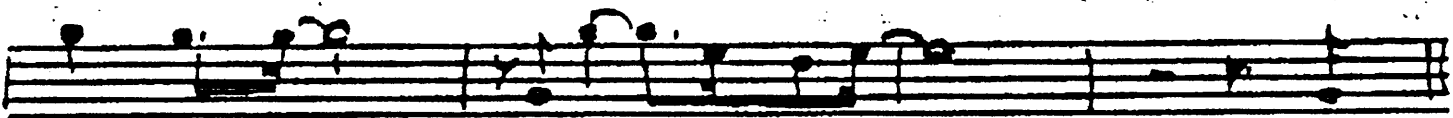

DREAMS YOU'VE DREAMED HAVE ALL SUNK AWAY THE

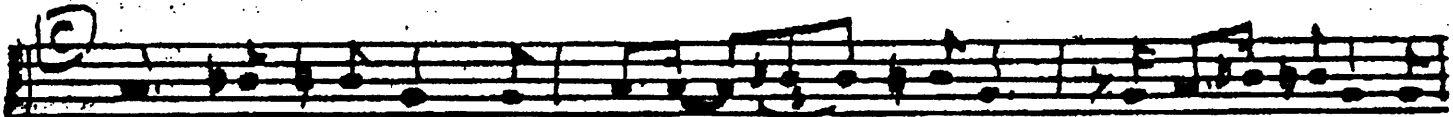

MAN THAT WON YOU HAS RUN OFF AND UNDONE YOU THAT GREAT BEGINNING HAS

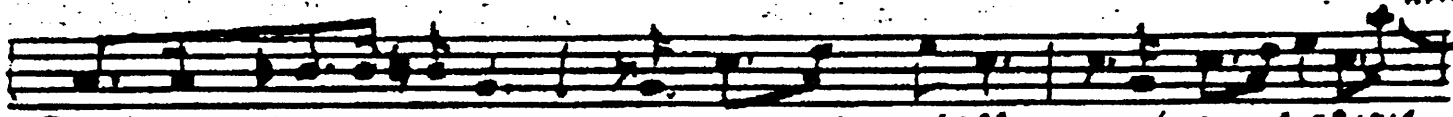

SEEN THE FINAL INNINGS DONT KNOW WHAT HAPPENED IT'S ALL A CRAZY SAME

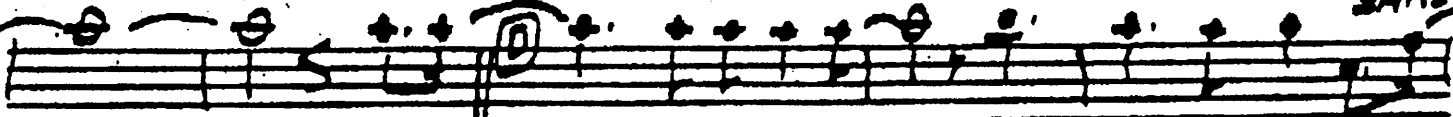

NO MORE THAT OLD TIME THRILL FOR YOU'VE BEEN THROUGH THE MILL

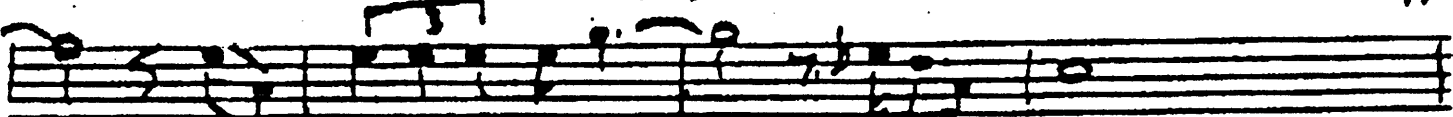

AND NEVER A NEW LOVE WILL BE THE SAME

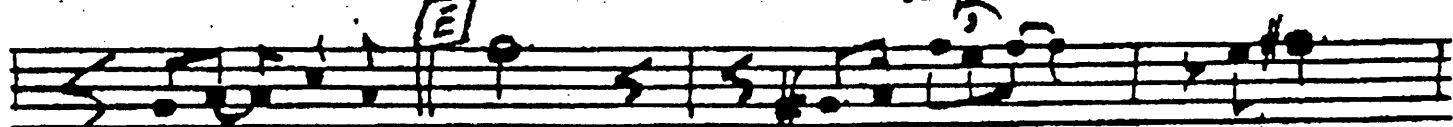

SOOD RIDDANCE SOOD-BYE EVRY TRICK OF HIS YOU'RE ON-

Vocals

-TO BUT FOOLS WILL BE FOOLS AND WHERE'S HE GONE

TO ? THE ROAD SETS ROUSHER ITS LONELIER AND TROUBLER WITH

HOPE YOU BURN UP TO - MORROW HE MAY TURN UP THERE'S JUST NO LET UP

THE LIVE LONG NIGHT AND DAY EVER SINCE

THIS WORLD BE - SAN THERE IS NOTHING SADDER THAN A

ONE MAN WOMAN LOOKING FOR THE MAN THAT GOT A

WAY THE MAN THAT GOT A WAY

A TEMPO RALL